

PLAN SHOWING THE PROPOSED ADDITION TO THE EXISTING BUILDING AT P.N. 47 S.N. 112. "AGS OFFICE COLONY" VALASARAVAKKAM VILLAGE, SAIDAPET TALUK, CHENGLEPUT. ANNA DIST. VALASARAVAKKAM TOWN PANCHAYAT. SCALE 1" = 80" / 1:80 FOR MR. K. VENKATARAMAN.

JOINERIES:

D DOOR	3'3" x 7'0"	100 x 213
D1 DOOR	3'0" x 7'0"	91 x 213
D2 DOOR	2'6" x 7'0"	76 x 213
W WINDOW	5'0" x 4'6"	152 x 137
W1 WINDOW	4'0" x 4'6"	122 x 137
W2 WINDOW	3'0" x 4'6"	91 x 137
V VENTILATOR	2'6" x 2'6"	76 x 76

PROPOSED ROAD BOUNDARY

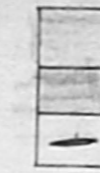

TOTAL PLOT AREA:	2800 SFT / 260.12 M <sup>2</sup>
EXG G.F. AREA:	783 SFT / 72.79 M <sup>2</sup>
EXG F.F. AREA:	783 SFT / 72.79 M <sup>2</sup>
PRO 2ND F. AREA:	783 SFT / 72.79 M <sup>2</sup>

K. Venkataraman  
OWNER

Survey plan:

A 2/4768/92

R. Mohan Rao, D.C.E.,  
LICENSED SURVEYOR  
Corporation of Madras  
REG. No. 14  
AMBATTUR TOWN SHIP  
ALANDUR MUNICIPALITY  
Consulting Engineer  
Office: 16, Madley Road,  
T. NAGAR, MADRAS - 600 019

L / SURVEYOR

APPROVED  
SUBJECT TO THE CONDITIONS IN THIS OFFICE LETTER.  
No. A 2/4768/92-482  
FOR MEMBER SECRETARY  
MADRAS MUNICIPALITY  
DEVELOPMENT AUTHORITY  
MADRAS - 600 008.

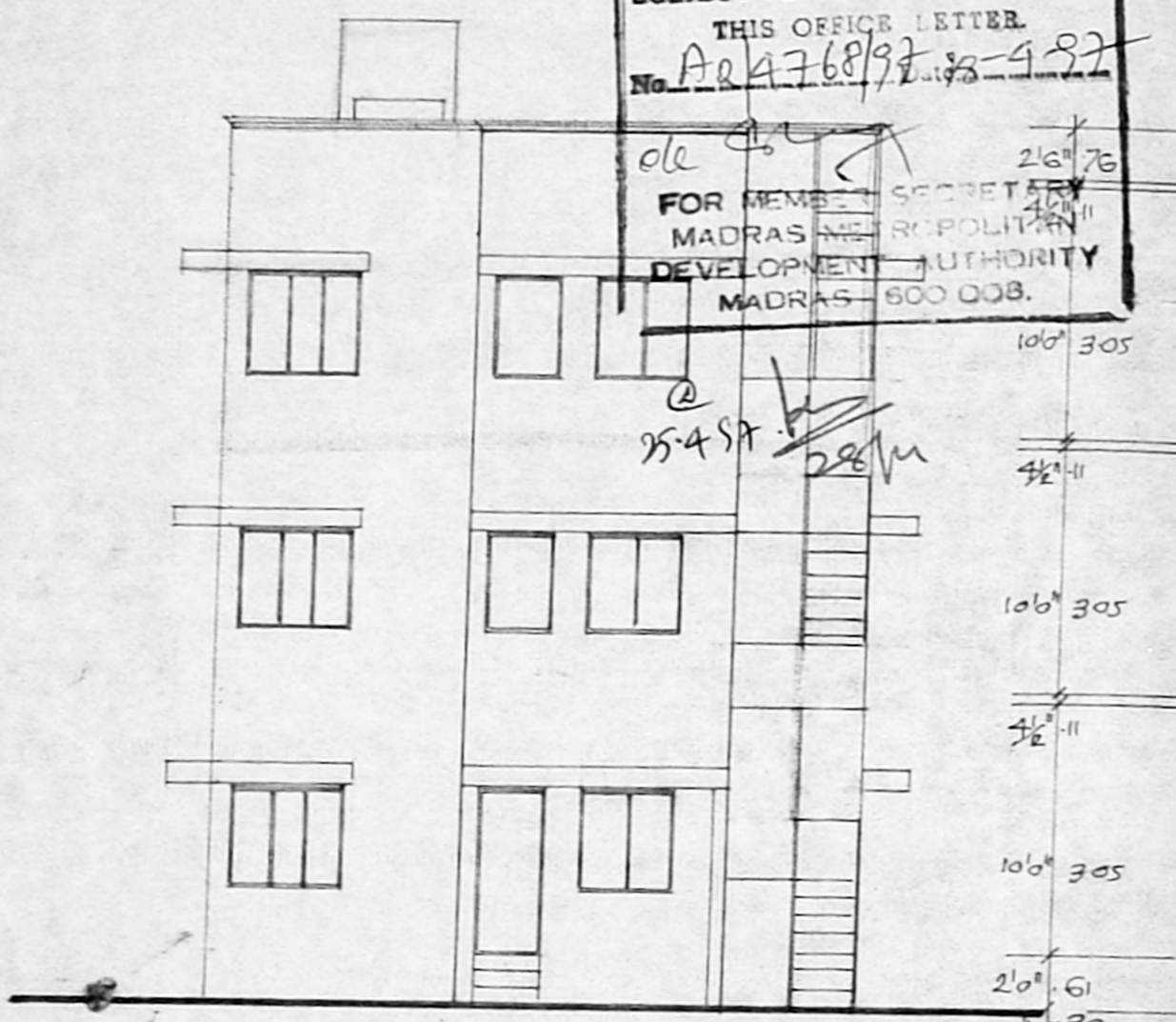

FRONT ELEVATION.

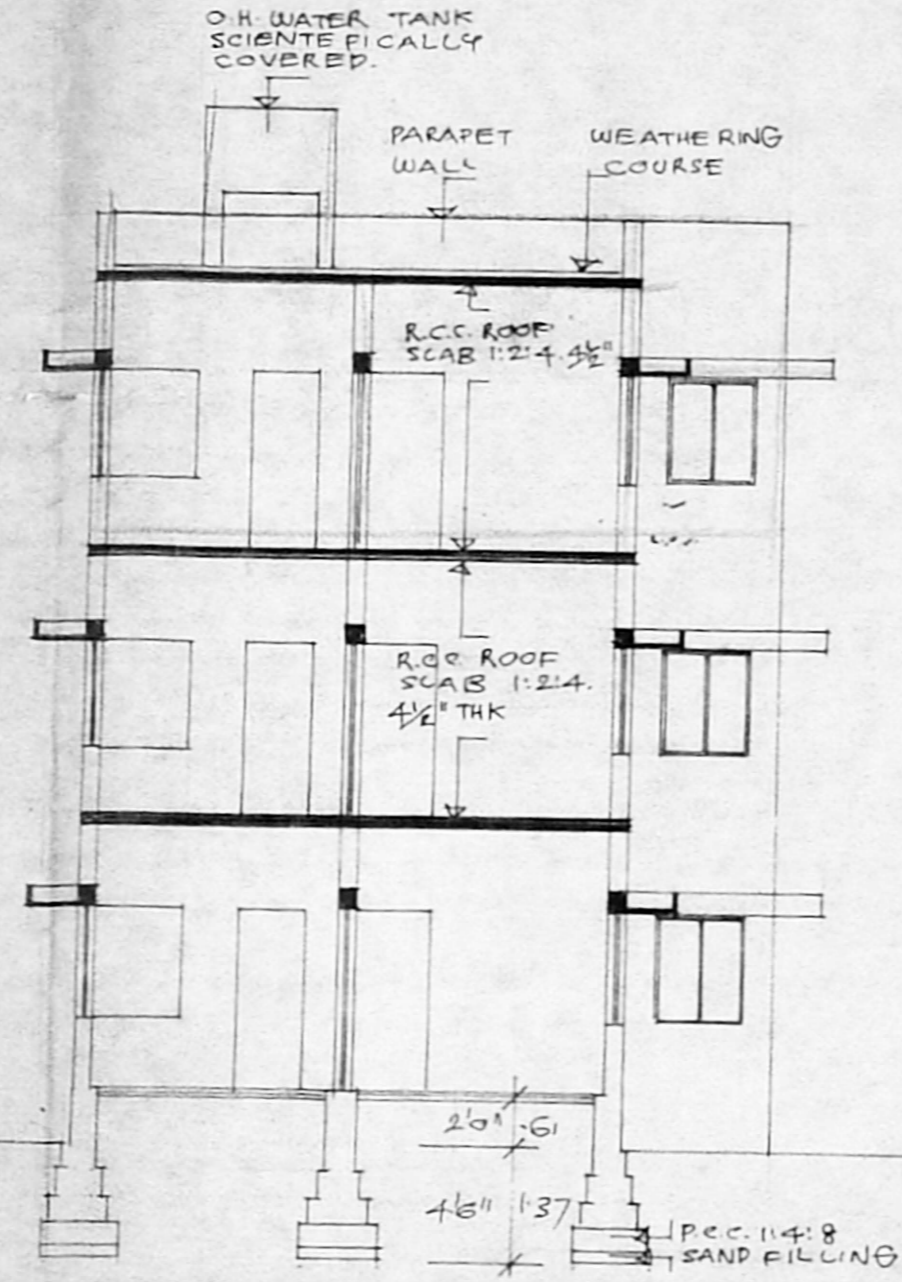

SECTION ON AA.

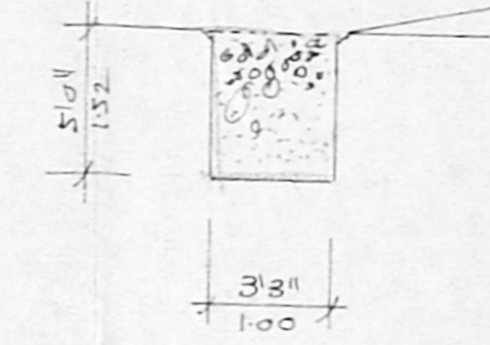

SECTION OF RAIN WATER STORAGE.

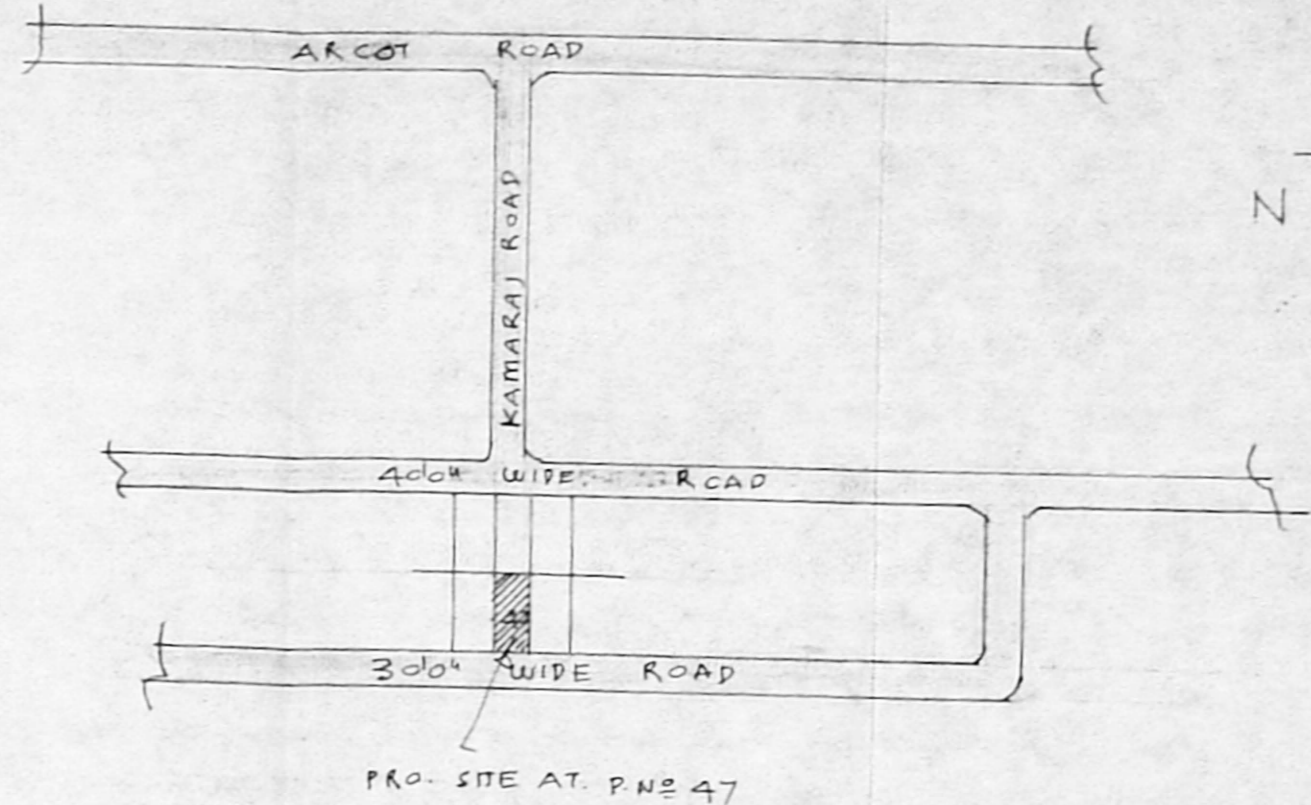

KEY PLAN (N.T.S)

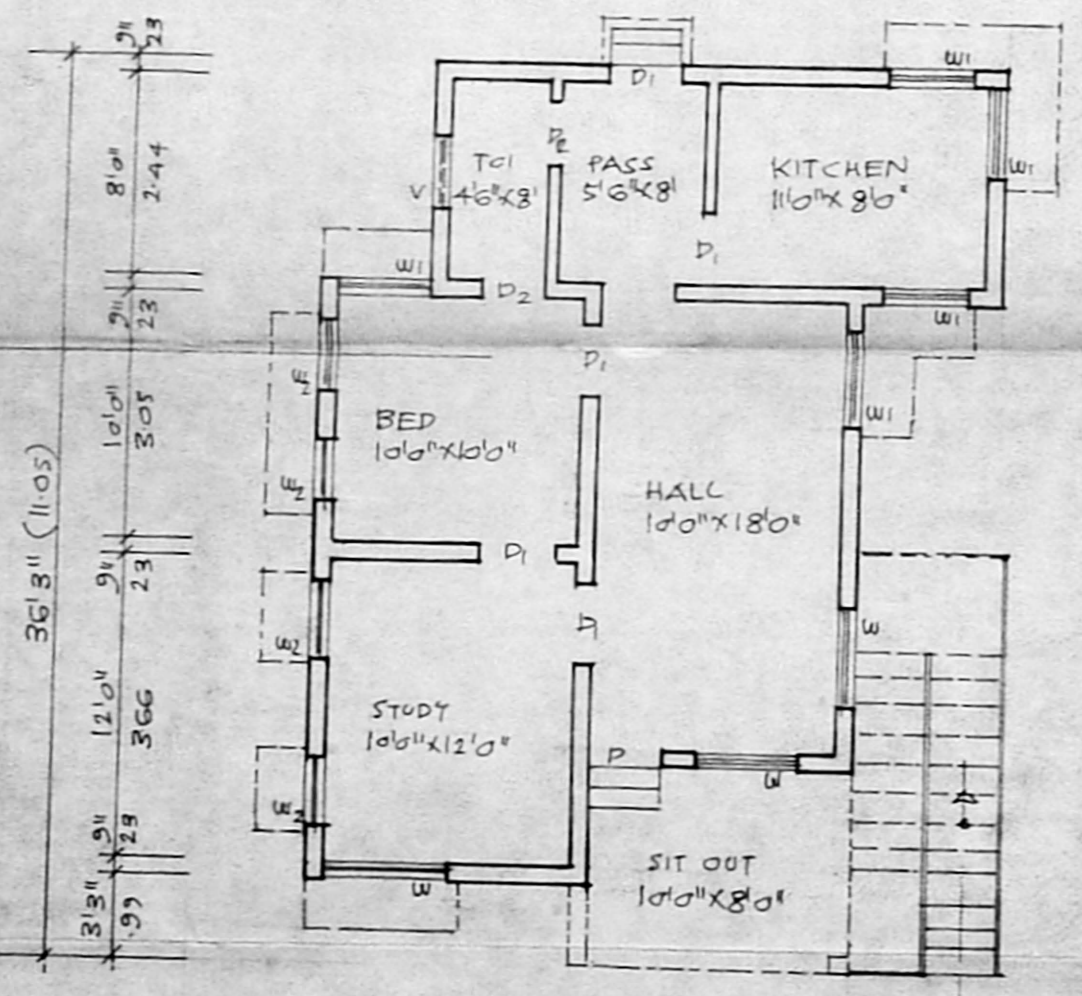

GROUND FLOOR PLAN.

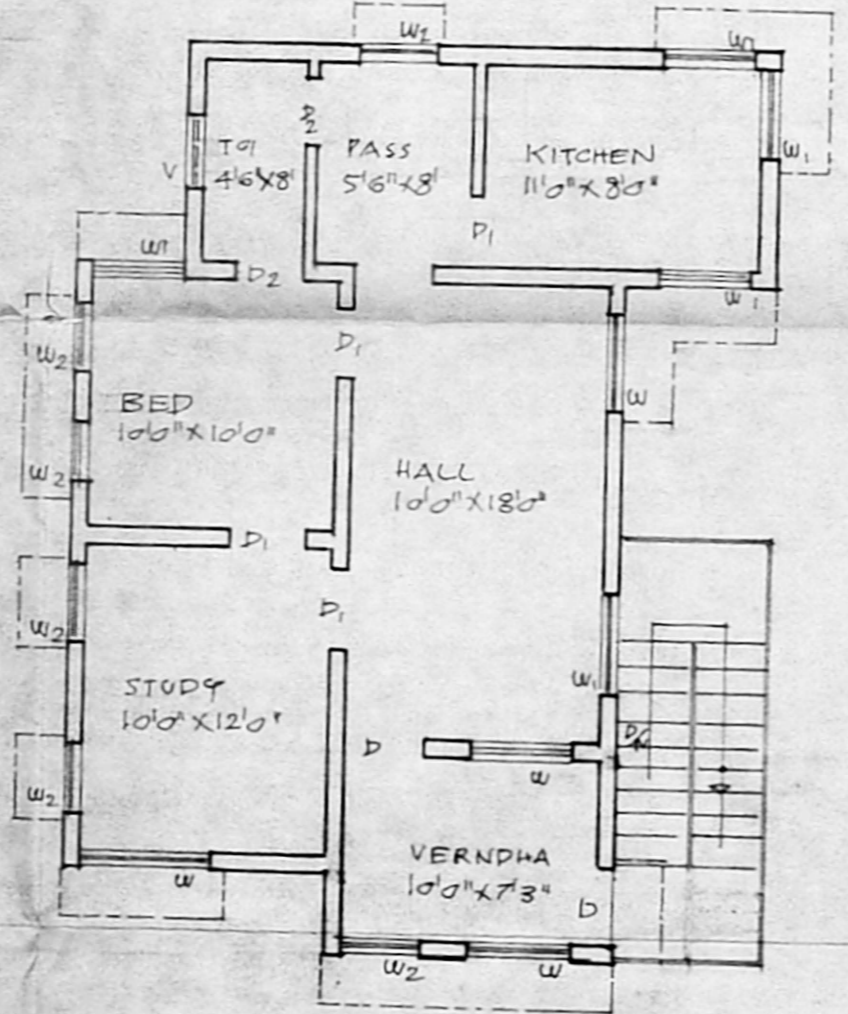

1ST FLOOR PLAN.

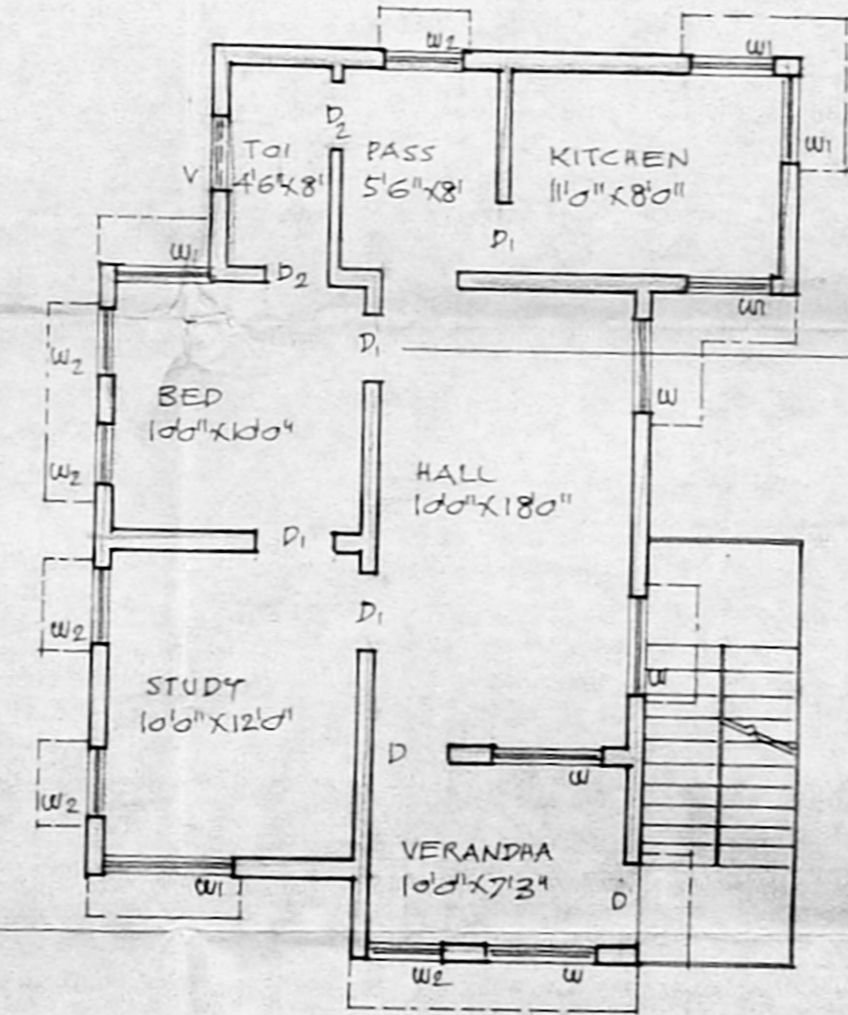

2ND FLOOR PLAN.

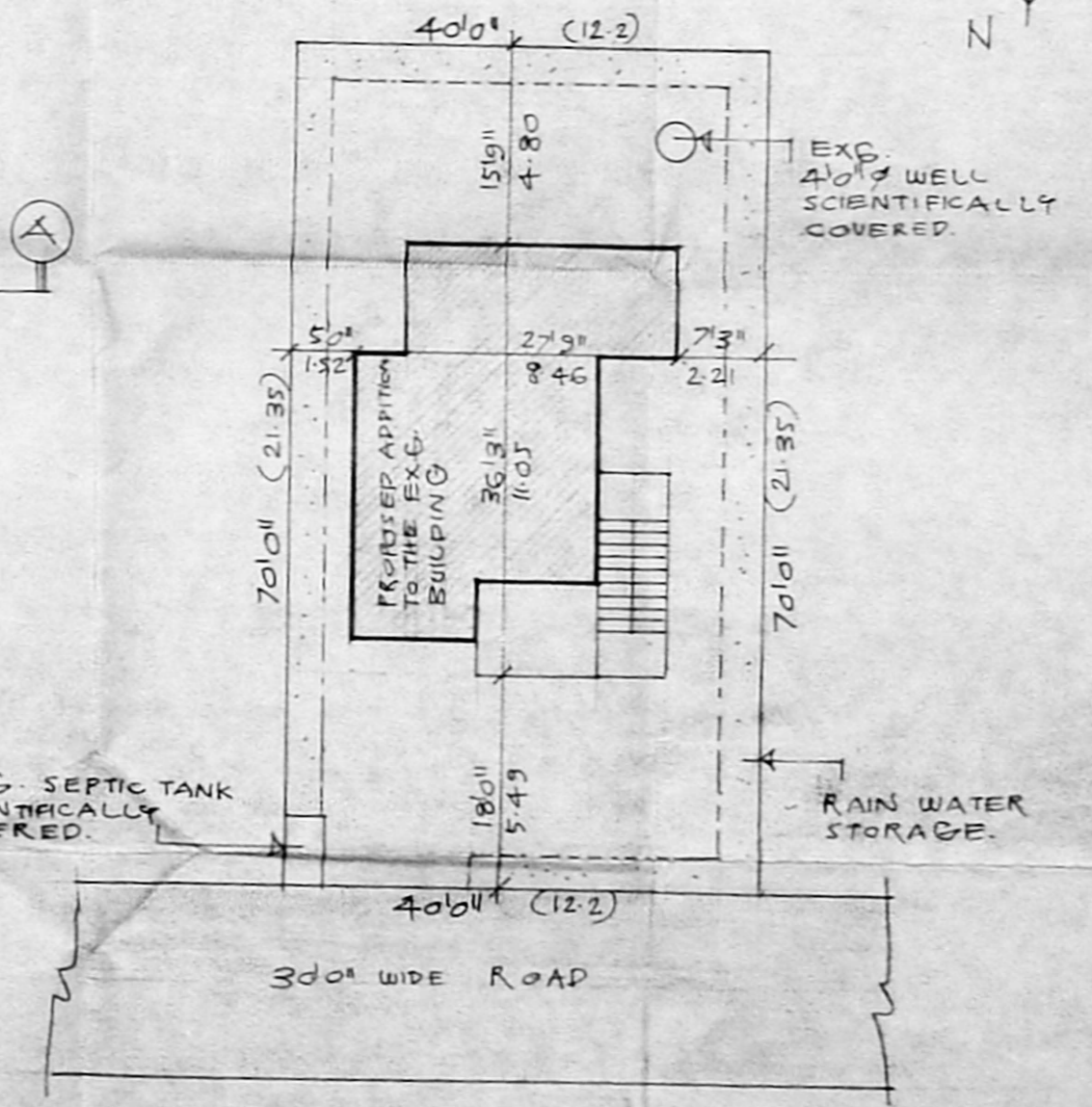

SITE PLAN. SCALE 1" = 160" / 1:160